

CERTIFICATE OF LOCATION OF GOVERNMENT CORNER

NORTHEAST Corner of Section 9, Township 107, Range 39, 5TH P.M.

STATE OF MINNESOTA, County of MURRAY

At the corner location shown on the sketch:

☒ On 6/7/2024 found a 1/2" iron #12967 over stone.
DATE

☒ left monument as found, ☐ lowered monument, ☐ removed monument (explain)

☐ On _____ placed a _____
DATE

SKETCH OF REFERENCE TIES

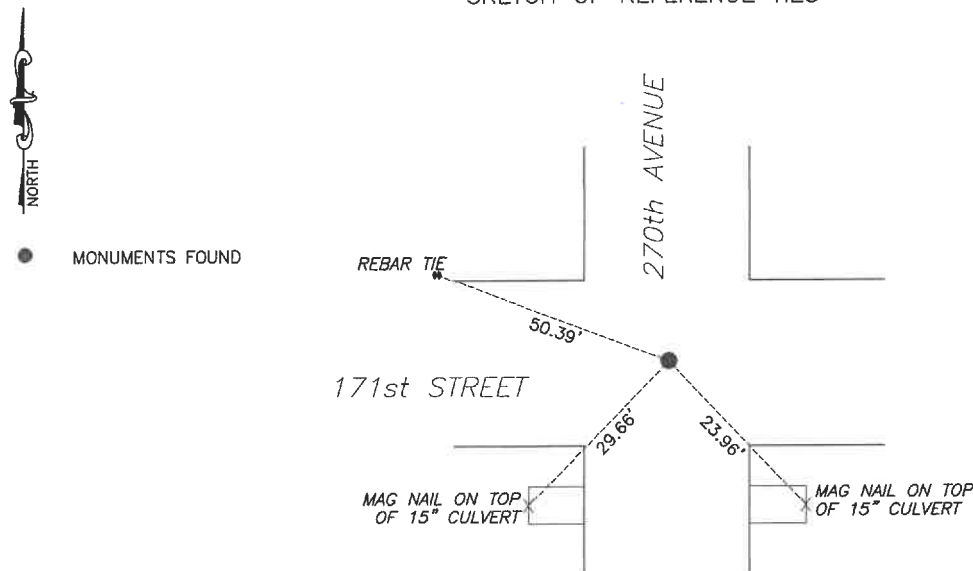

Murray County
Coordinate System NAD83 (1996)

N: 189922.554
E: 564063.044

WGS84

LAT: 44°05'40.0274"
LON: -95°31'22.2377"

Statement of evidence relative to this corner location is on back of page.

I hereby certify that this document and the data contained herein was prepared by me or under my direct supervision.

Daniel L. Bueltel
Daniel L. Bueltel
License No. 43844

3/12/2025
DATE

MAR 13 2025

Karen Bram
MURRAY COUNTY RECORDER

Statement of Evidence

NORTHEAST CORNER SECTION 9, T107N, R39W of the 5th P.M.

In July of 1861, J.W. Myers surveyed the township lines.

In September of 1861, L. Brockmann subdivided the township.

June 22, 1913, J.W. Woolsencroft survey of Sec. 3-107-39, shows a stone at corner.

In October 1980, Gary Martin, LS#12967, found a blue granite stone at the corner and placed a $\frac{1}{2}$ " Iron and cap above the stone.

In May 2016 Highway Department data shows that an iron with cap #12967 was found.

In September 2020 Westwood Professional Services searched and found an iron with cap LS #12967 at the corner.

On June 7, 2024 Bueltel-Moseng Land Surveying found a $\frac{1}{2}$ " iron with survey cap #12967.